

IX Series Video Door Station Streaming to exacqVision® Client*

The IX Series video door stations can be viewed by the exacqVision client using the RTSP connection method. By default, IX Series video door stations have the second video stream turned on and set to stream using the H.264 protocol. When configuring, verify door station settings.

exacqVision® Client Screen Setup

Configuring with ONVIF instead of RTSP may cause errors. If ONVIF method was used, cycle power to the video door station and configure using the RTSP method described below.

- 1 Open the exacqVision client and click **Setup**  button.
- 2 Select **Add IP Cameras** from the menu on the left.
- 3 Click **New** button under IP Camera List.
- 4 Enter the door information into the **IP Camera Information** section.
 - **Device Type:** RTSP
 - **Hostname/IP Address:**
rtsp://[ip address]/udp/unicast/aiphone_H264
rtsp://[ip address]/udp/unicast/aiphone_JPEG
 - **Username:** aiphone
 - **Password:** aiphone
- 5 Click **Apply**.

Note:



When using the default H.264 protocol, enter the address ending in H264. For MJPEG, use the Support Tool to change the streaming method of the video door station and enter address ending in JPEG.

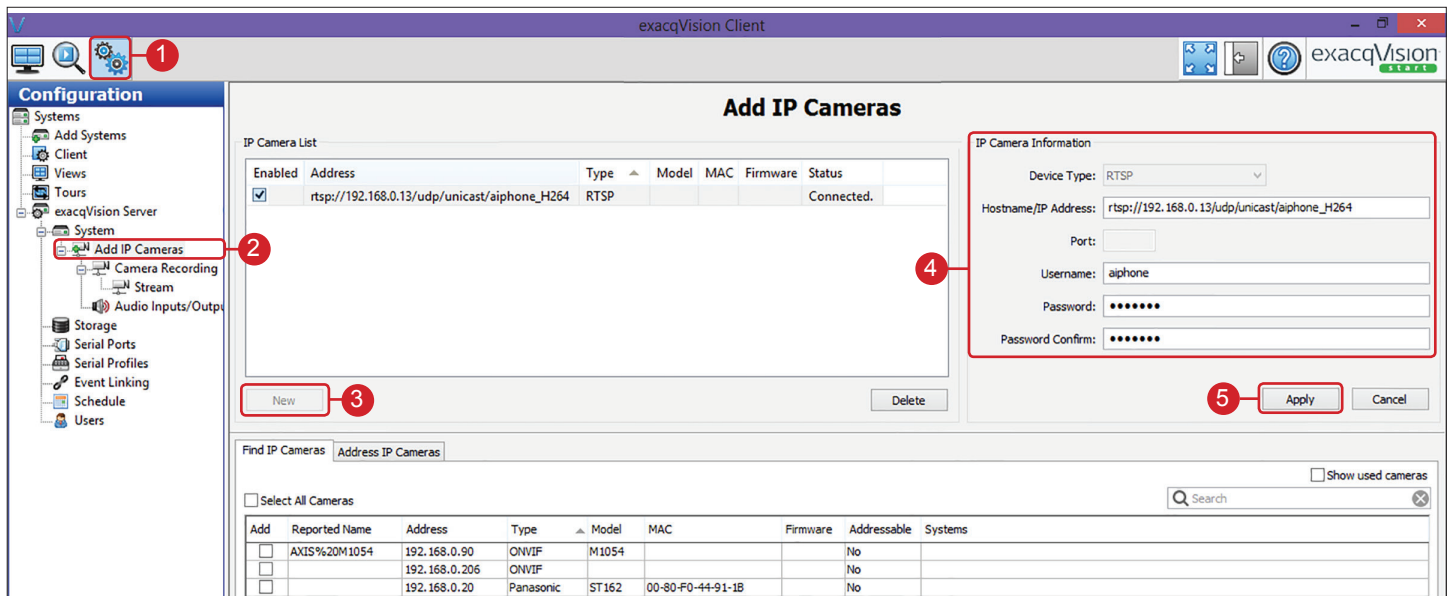

* Tested with exacqVision® Client Version: 6.4.5.68890 (x86)